

Plattegrond.

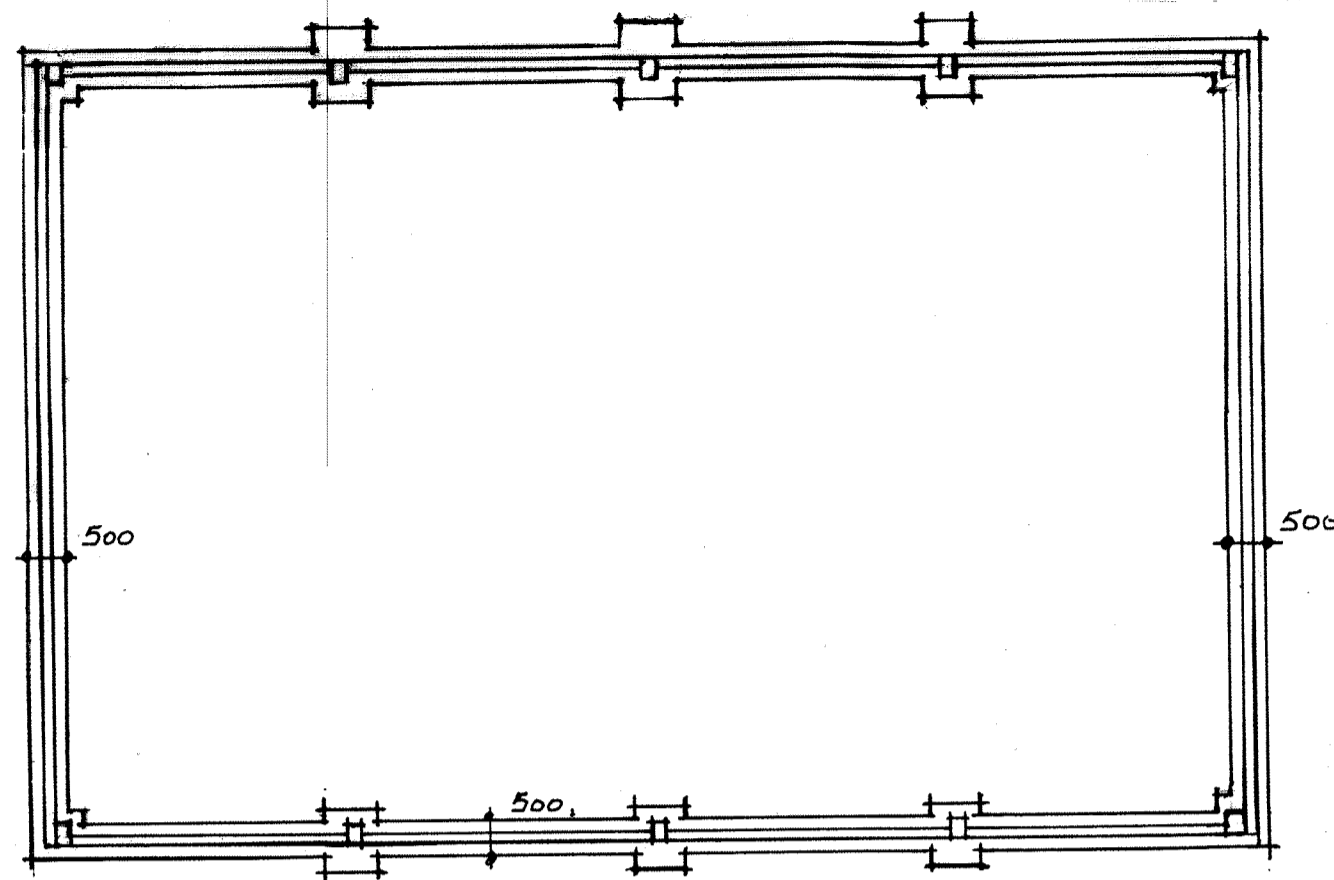

fundering.

dimensionering van de constructie eea volgens statische berekening Gtc Vergert.

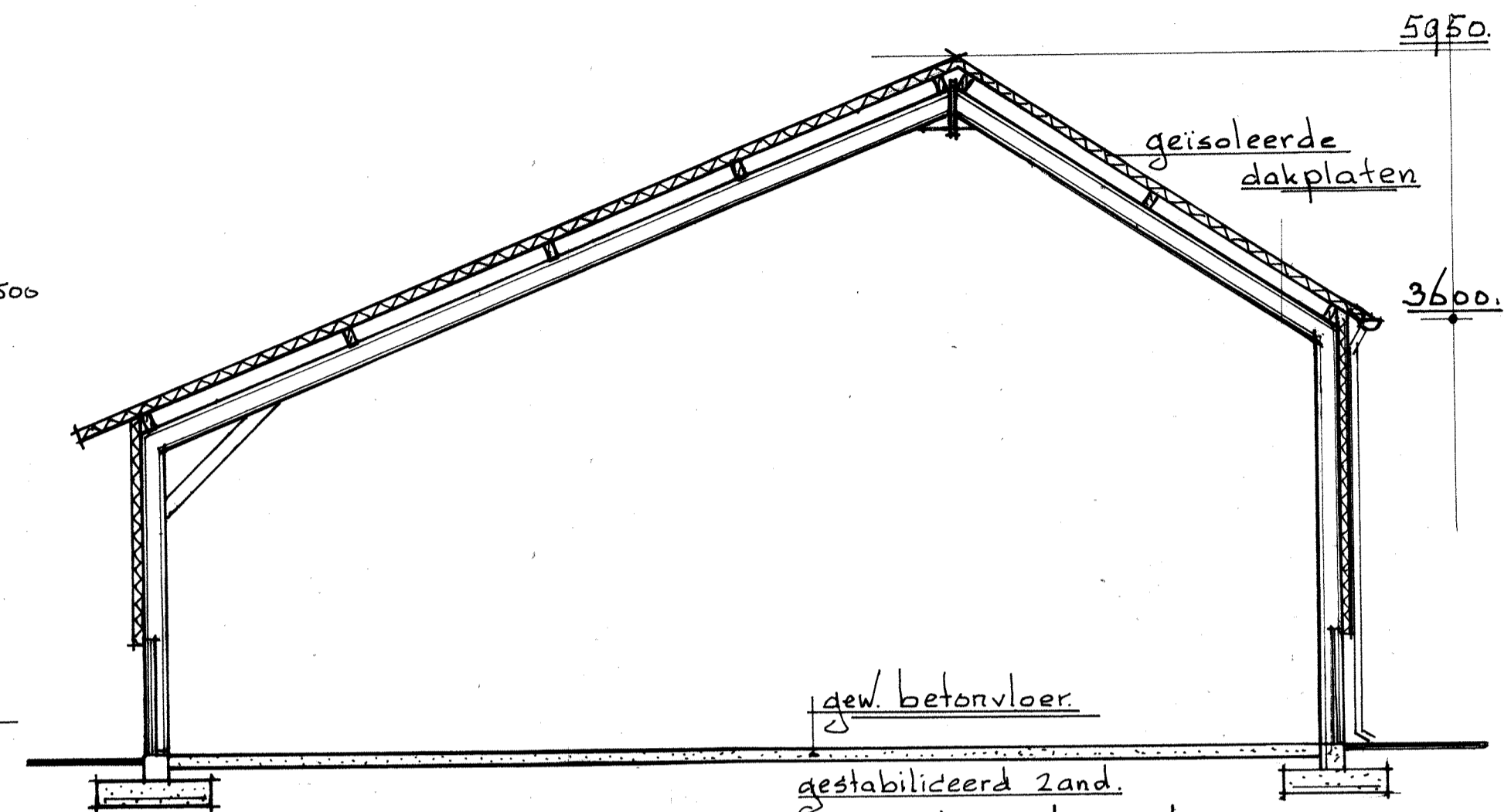

Doorsnede Schaal 1:50.
regenwater te lozen op eigen erf.

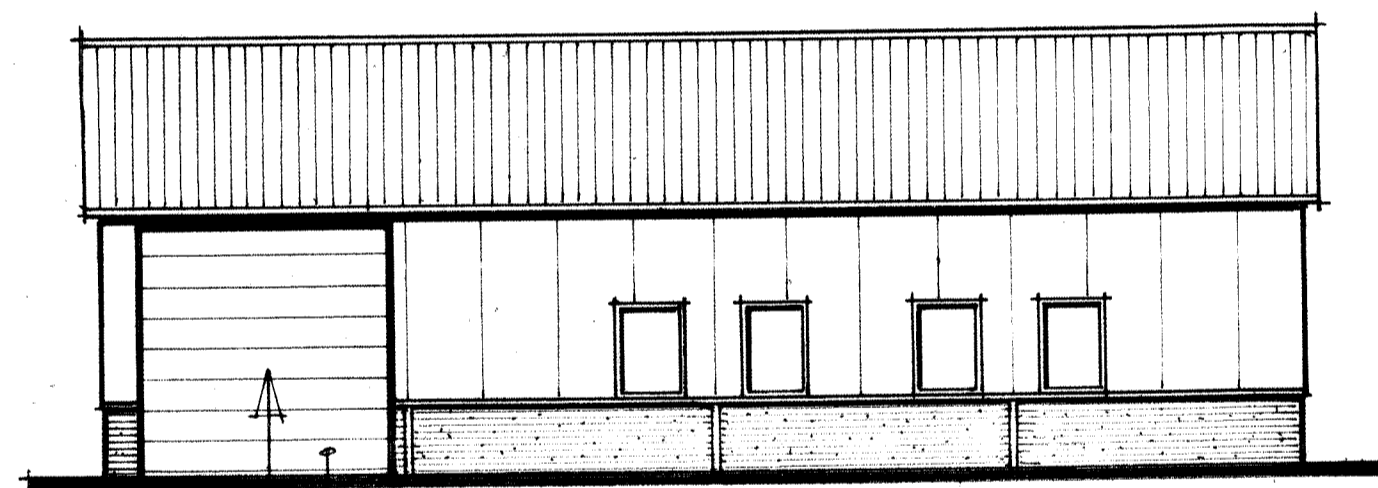

kleurovereenkomstig gevelbeplating
Voorgevel.

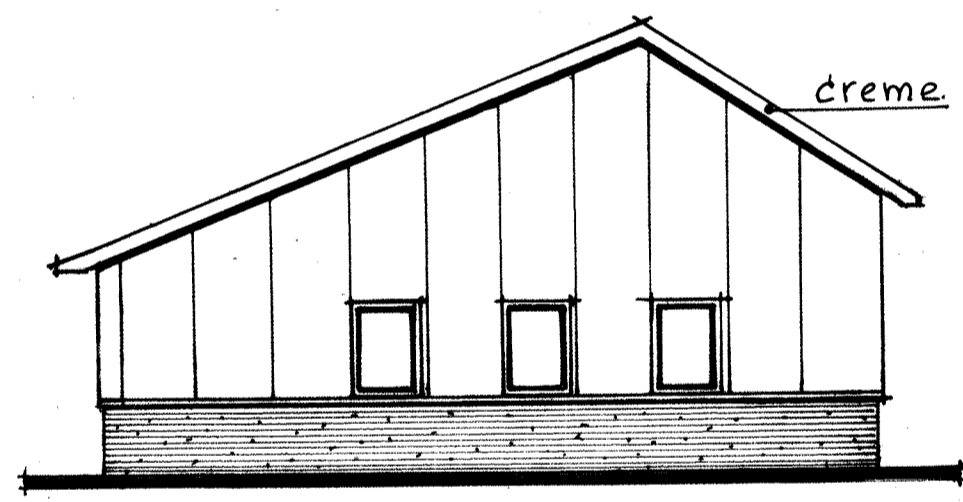

Linker zijgevel.

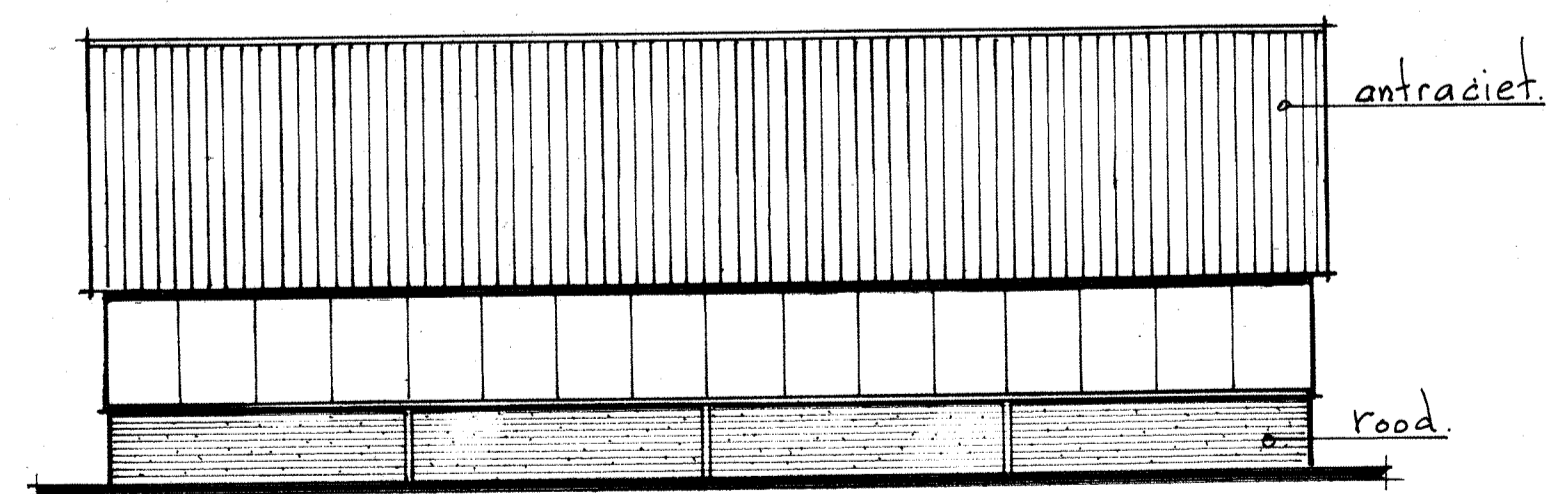
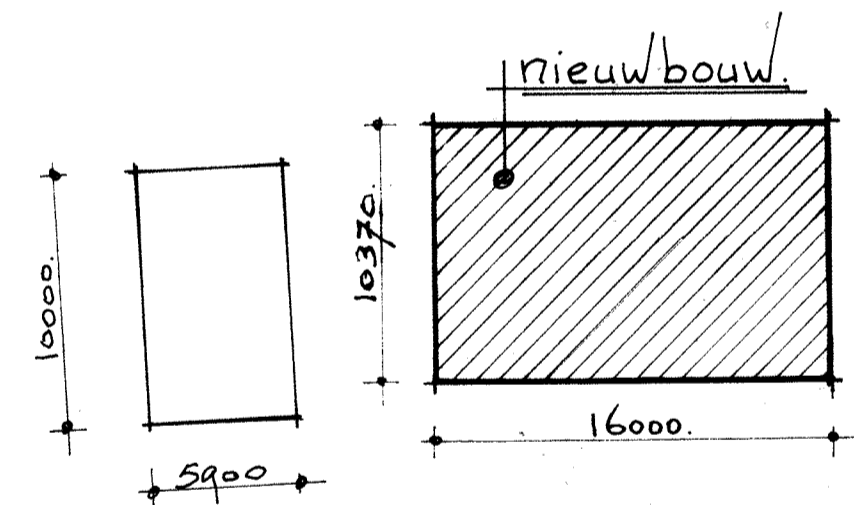
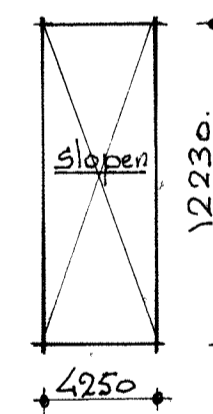
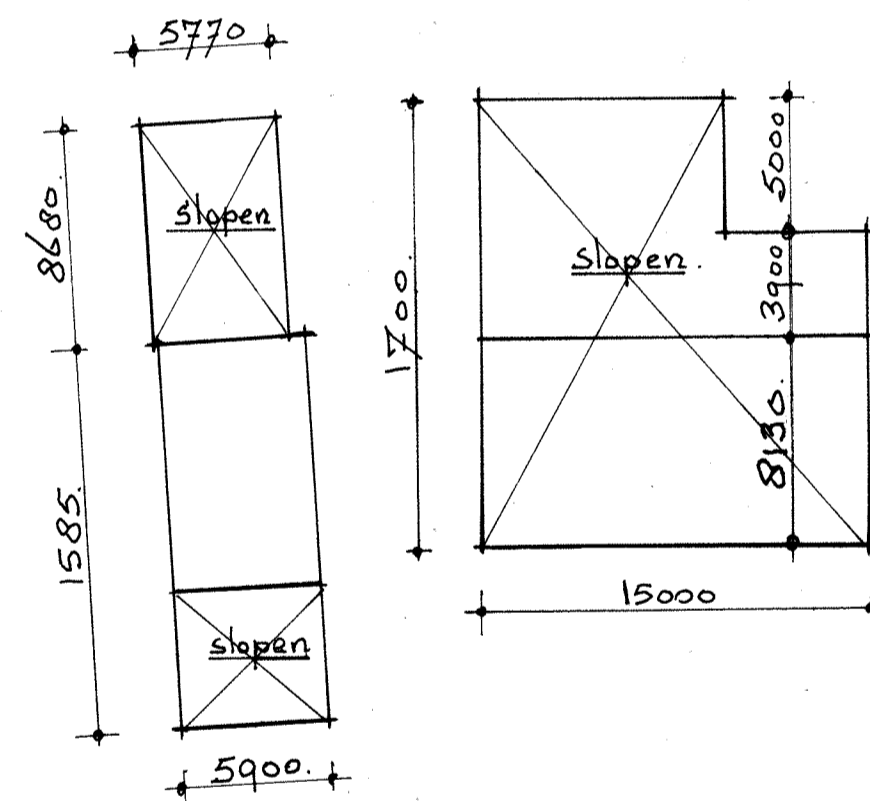

achtergevel.

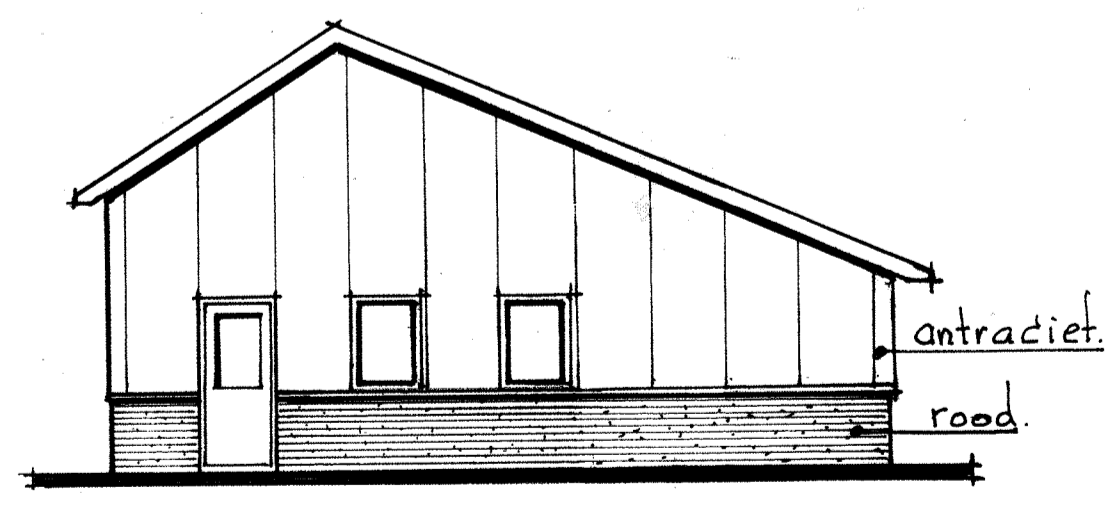

rechter zijgevel.

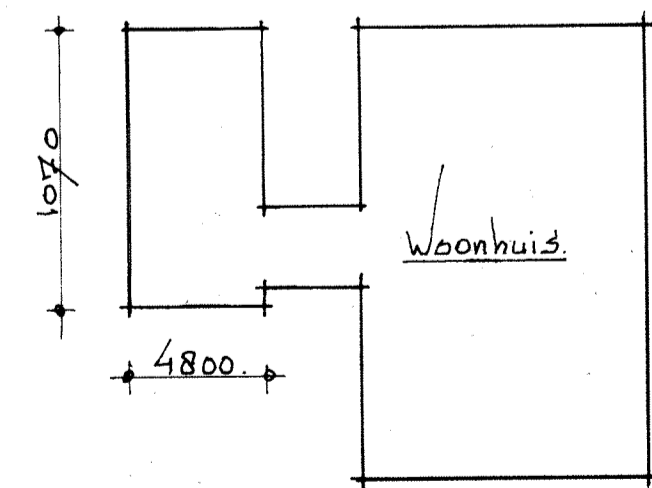

bestaand.

Schaal 1:300.

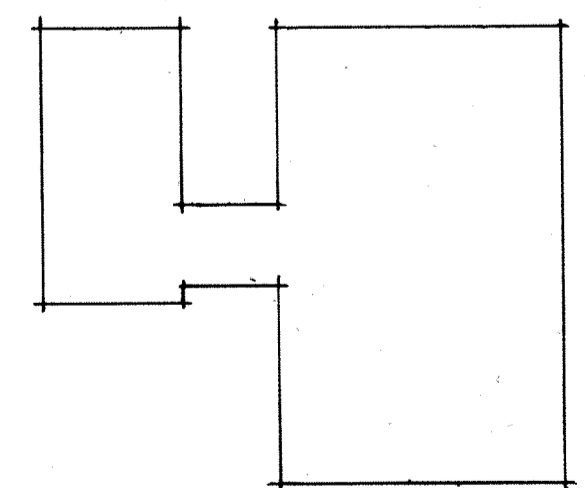

nieuw.

gemeente Berkelland
Behoort bij besluit van
burgemeester en wethouders
van Berkelland
datum: 23 nov 2017
zaaknr: 186668
nr: OU2017004

3-4-2017
get: 28-10-2016 | gew: 20-12-2016 | Schaal: 1:100 | Joh. F. Ssink.
betreft: sloop bestaande Schuren.
nieuwbouw garage berging.
opdrachtgever: F.J. Platerink Munsterdijk 4.
7151 M.B. Eiberger. 0653563086